

OverStitch NXT™

Quick Reference Guide



Device Assembly



Slide the device handle up the endoscope insertion tube then secure the handle using the blue rubber Handle Strap around the top of the endoscope biopsy port and secure to the attachment peg.



While holding the endcap to the scope with your non-dominant hand, align scope channel with White Alignment Dot.

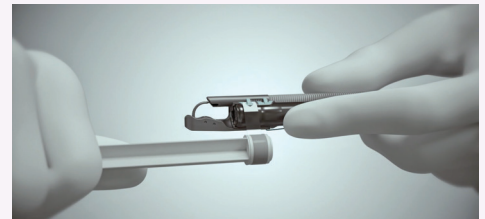

Using a crank handle motion, wrap tape tightly around scope, maintaining tension until the tape is fully applied. Press to secure tape tail.

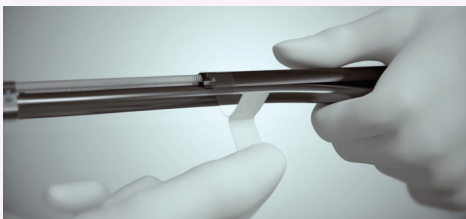

Working from the distal end of the sheath and moving proximal, pull the white backing from Sheath Tape and wrap the Sheath Tape securely around both the scope and the sheath. Repeat for all three sheath tapes.



Remove Suture Assembly and Anchor Exchange from packaging. Load the anchor onto the anchor exchange. Remove Suture from Suture Cartridge by holding and pulling the Suture, not the Anchor or Anchor Exchange.



Ensure the biopsy cap is open and Insert the Anchor Exchange catheter into the open, outer-most channel of the device.

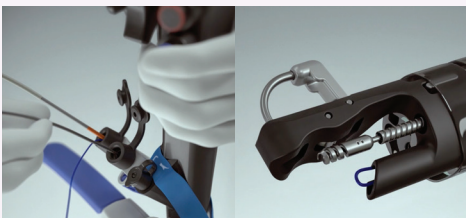

Open the adjacent scope cap and insert the Tissue Helix Pro into the channel, advancing until the orange depth gauge is partially inside the scope channel.



Device Disassembly

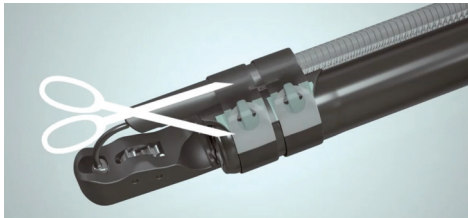

Using a pair of scissors, cut through both Endcap Tapes. Cut below tape hooks (along white area of Endcap Adapter) so scissors are not next to scope.



Unwrap the tape in the reverse direction of application.

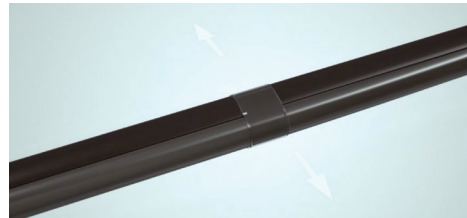

Starting towards the top of the scope channel, pull the scope and the sheath apart to separate the device from the scope.

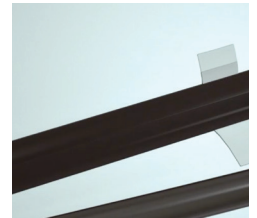

The three tape straps are perforated and will break away when pulled apart.



To remove the NXT handle, pull the blue strap away from the scope to release and unwind.



Without locking the scope wheels, remove the blue pill pull from its holster, and pull the scope into the desired retroflexed position. To secure your scope tip position, wrap the pull string around the locking nub with the orange washer at least two times. To release your advanced retroflexion, unwind your pull string from the locking nub and allow the scope tip to return to its native retroflexed position.

Assembly - Encap Orientation

Olympus™ Endoscope

FUJIFILM™ Endoscope

Pentax™ Medical Endoscope

Endcap Orientation

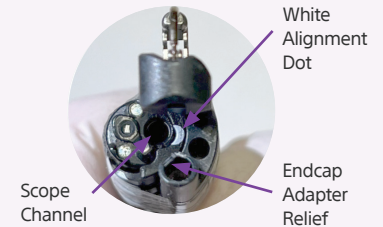
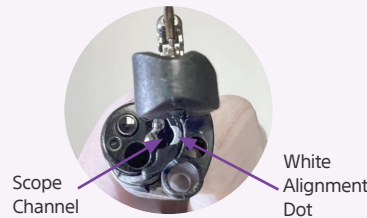
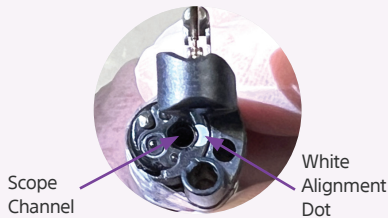

Monitor Orientation

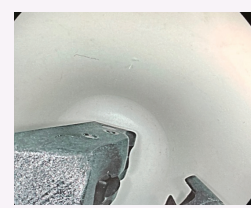
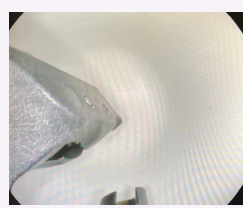
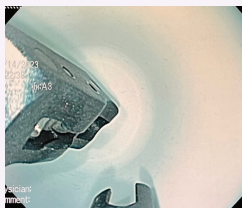

All trademarks are the property of their respective owners.

CAUTION: the law restricts these devices to sale by or on the order of a physician. Indications, contraindications, warnings and instructions for use can be found at apolloendo.com/dfus. Products shown for INFORMATION purposes only and may not be approved for sale in certain countries. This material is not intended for use in France. 2024 Copyright Boston Scientific Corporation or its affiliates. All rights reserved.

Rx Only.

2024 Copyright © Boston Scientific Corporation or its affiliates.

All rights reserved.

ENDO-1844720-AA